

Gafieira Jazz

Josiel Konrad

$\text{♩} = 124$

JAZZ

Cmaj⁷ Bmaj⁷ Dmaj⁷ Dmaj⁷ Cmaj⁷ Bmaj⁷ Dmaj⁷

SAMBA

JAZZ

5 Emaj⁷ Emaj⁷ Emaj⁷ Dmaj⁷ Cmaj⁷ Bmaj⁷ Dmaj⁷

8 Dmaj⁷ Cmaj⁷ Bmaj⁷ Dmaj⁷

SAMBA

10 Emaj⁷ Emaj⁷ Emaj⁷ Dmaj⁷ Cmaj⁷

SAMBA

12 D/C B⁷ E⁷(b⁹) Am⁷ Am⁷Δ Am⁶ Am/G

16 Fmaj⁷ F[♯] Fm⁷(11) B^b7 Gsus Gsus

20 Cmaj⁷ D/C B⁷ E⁷(b⁹) Am⁷ Am⁷Δ Am⁶ Am/G

24 Fmaj⁷ F[♯] Fm⁷(11) B^b7 JAZZ Am⁷ A^b6 Gm⁷

29 C⁷(b⁹) B[♯] E⁷ Am⁷ Am⁷Δ Am⁷ Am⁶

V.S.

Gafieira Jazz

2 SAMBA

To Coda  Improvisos Livres

34 Fmaj7 F#° Fm7 Bb7 Am7 Dm7 Am7 Dm7 E7

41 D7 E7 D7 Fm7 F#° Fm7 Bb7 Improviso Bateria

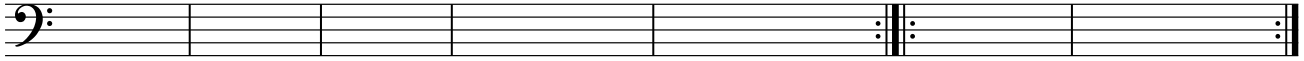

Improviso Piano

48 FILL Fmaj7 F#° Fm7 Bb7 Am7 Dm7 Am7 Dm7

55 E7 D7 E7 D7 Fm7 F#° Fm7 Bb7

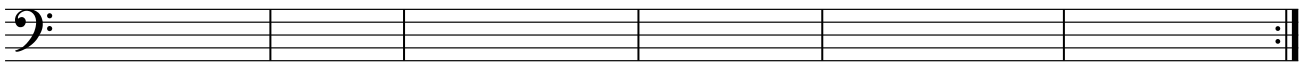

D.S. al To coda  JAZZ

61 Cmaj7 Gsus Gsus Cmaj7 Bmaj7 Dmaj7 Dmaj7 Cmaj7

SAMBA

JAZZ

66 Bmaj7 Dmaj7 Emaj7 Emaj7 Emaj7 Dmaj7 Cmaj7 Bmaj7 Dmaj7

70 Dmaj7 Cmaj7 Bmaj7 Dmaj7

SAMBA

72 Emaj7 Emaj7 Emaj7 Dmaj7 Cmaj7 Cmaj7

Gafieira Jazz

Trombone

Josiel Konrad

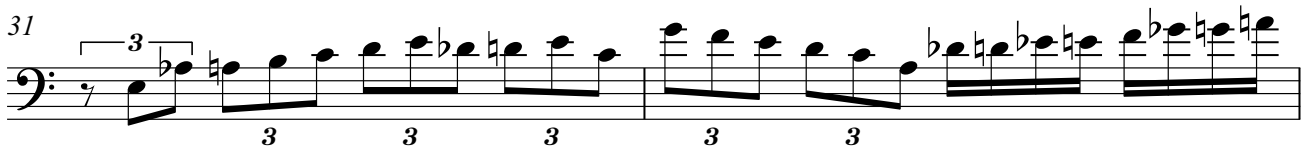
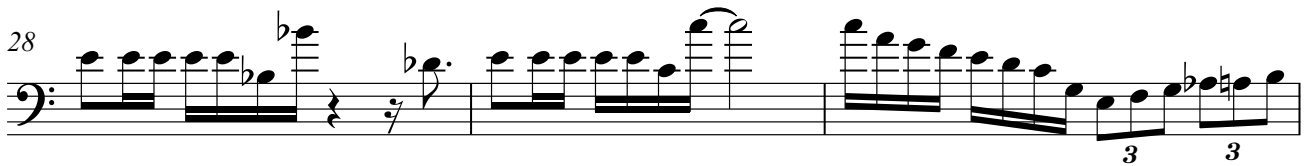
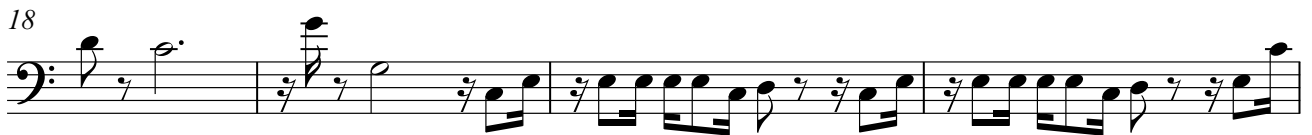
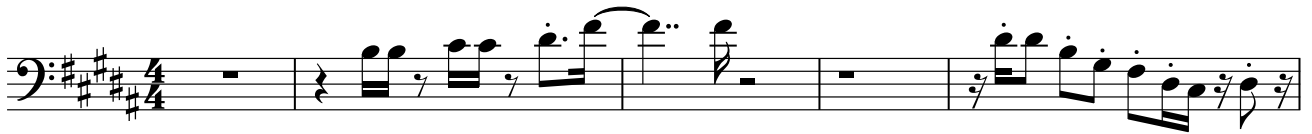

2

To Coda $\text{\textcircled{O}}$

33

Improvisos Livres

36 Am⁷ Dm⁷ Am⁷ Dm⁷ E⁷ D⁷ E⁷ D⁷ Fm⁷ F^{\#}^o

45 Fm⁷ B^b⁷ **Improvisos Bateria Livre**

Improviso Piano

49 Am⁷ Dm⁷ Am⁷ Dm⁷

55 E⁷ D⁷ E⁷ D⁷ Fm⁷ F^{\#}^o Fm⁷ B^b⁷

61 Cmaj⁷ **D.S. al To coda** $\text{\textcircled{O}}$

66

71

74

Gafieira Jazz

Clarinete

Josiel Konrad

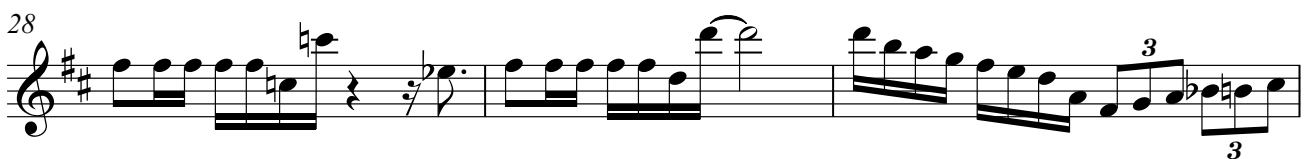
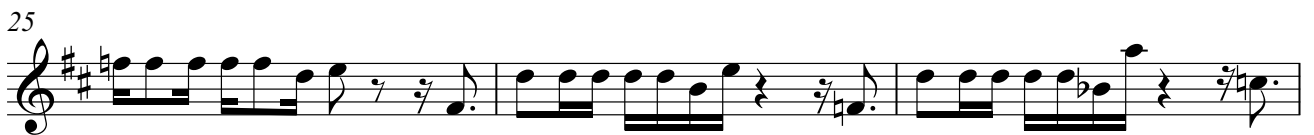

Improvisos Livres

To Coda 

34 

Bm⁷ Em⁷ Bm⁷ Em⁷

40 

F^{#7} E⁷ F^{#7} E⁷ Gm⁷ G^{#o} Gm⁷ C⁷ **Improvisos**

47 **Bateria Livre**  **Improviso Piano**

Bm⁷

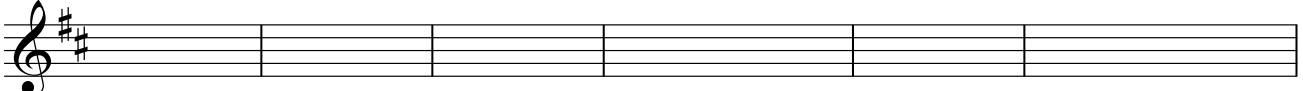
52 

Em⁷ Bm⁷ Em⁷ F^{#7} E⁷ F^{#7}

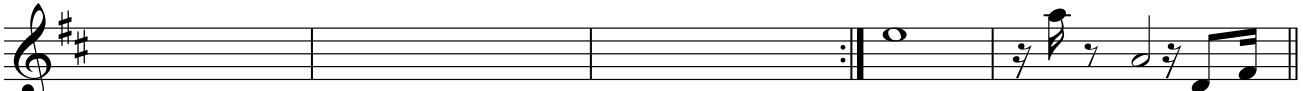
58 

E⁷ Gm⁷ G^{#o} Gm⁷ C⁷ Dmaj⁷

D.S. al To coda 

63 

68 

71 

74 